

925  
Melody

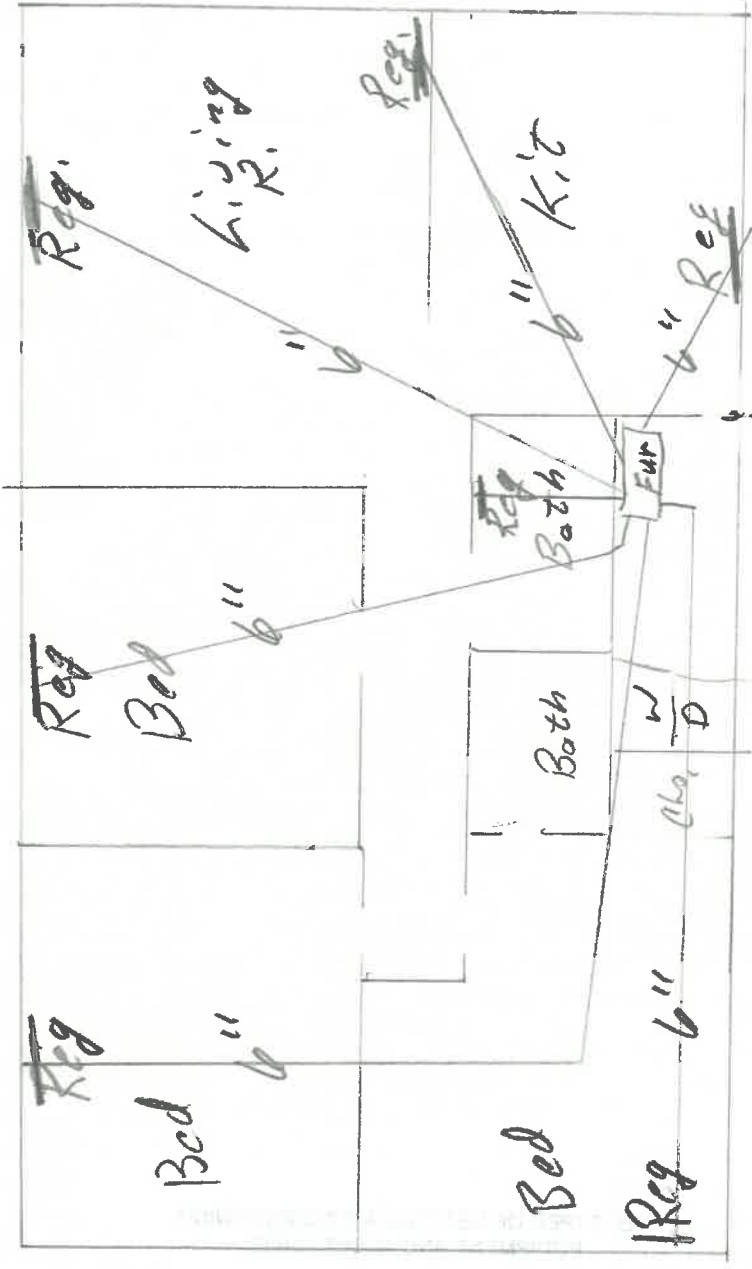

75,000 BTU Input  
Whirlpool Furnace

RESIDENTIAL PLAN CORRECTION SHEET

CITY OF NAPOLEON  
 55 West Riverview Ave.  
 Napoleon, Ohio 43545  
 19/592-4010

ADDENDUM TO Permit No. 01398-11  
 Owner MARIE PRUNING  
 Contractor BEK'S CONSTRUCTION  
 Location 925 MELODY LAKE

Please note the items checked below and incorporate them into your plans as indicated:  PERMIT NOT  
 YET ISSUED, CORRECT PLANS AND RE-SUBMIT.  PERMIT ISSUED, INCORPORATE ITEMS DURING CONSTRUCTION.

GENERAL			
<input checked="" type="checkbox"/>	Provide approved smoke detector(s) as req'd.		Show size of members supporting porch roof.
<input checked="" type="checkbox"/>	Provide 1/2" gypsum wallboard between dwelling and garage, on garage side.		Provide double top plate for all bearing partitions and exterior walls.
<input checked="" type="checkbox"/>	Provide min. 1 3/8" solid wood door from garage to dwelling. (or equal)		Provide design data for prefab wood truss.
	Submit fully dimensioned plot plan.		Ceiling joists undersized in _____
	Provide min. of 1-3'0" x 6'8" exit door.		Roof rafters undersized in _____
	Provide min. 22" x 30" attic access opening.		PLUMBING AND MECHANICAL
	Provide min. 18" x 24" crawl space access opening.	<input checked="" type="checkbox"/>	Terminate all exhaust systems to outside air.
<input checked="" type="checkbox"/>	Provide approved sheathing or flashing behind masonry veneer.	<input checked="" type="checkbox"/>	Insulate ducts in unheated areas.
	Provide min. 15# underlayment on roof.	<input checked="" type="checkbox"/>	Provide backflow prevention device on all hose bibs.
	Provide adequate fireplace hearth.	<input checked="" type="checkbox"/>	Terminate pressure and temperature relief valve drain in an approved manner.
	Install factory built fireplaces/stoves according to manufacturers instructions.		Provide dishwasher drain with approved air gap device.
	Terminate chimney 2' above roof or 2' above highest point of building within 10' of chimney.		METAL VENEERS
	LIGHT AND VENTILATION		Contact City Utilities Dept. to remove conductors and/or meter.
	Provide mechanical exhaust or window in bathroom _____		Provide approved system of grounding and bonding.
<input checked="" type="checkbox"/>	Provide min. <u>903</u> Sq. In. net free area attic ventilation.		ELECTRICAL
<input checked="" type="checkbox"/>	Provide min. <u>134</u> Sq. In. net free area crawl space ventilation. <u>3-VENT WITH IN 30" OF EACH CORNER</u>	<input checked="" type="checkbox"/>	Show location of service entrance panel and service equipment panel.
	FOUNDATION	<input checked="" type="checkbox"/>	G. F. C. I. req'd. on temporary electric.
	Min. depth of foundation below finished grade is 32".	<input checked="" type="checkbox"/>	Outdoor, bathroom and garage receptacles shall be protected by G. F. C. I.
	Min. size of footer _____" x _____".	<input checked="" type="checkbox"/>	Maximum number of receptacles permitted on a G. F. C. I. circuit shall be 10 for 20 A. circuits and 7 for 15A. circuits.
	Provide anchor bolts, 1/2" @ 6' o.c. 1' from each corner. Embedded 7" in concrete and 15" in masonry.	<input checked="" type="checkbox"/>	Refrigerators, microwaves, washers, disposal, furnace and air conditioners shall be on separate circuits.
	Show size of basement columns.		INSPECTIONS
	FRAMING		The following indicated inspections are required. The owner or his agent shall contact the City Building Dept. at least 24 hrs prior to the time the inspection is to be made.
	Show size of wood girder in _____.	<input checked="" type="checkbox"/>	Footers and Setbacks.
	Provide design data for structural member in _____.	<input checked="" type="checkbox"/>	Foundation.
	Floor joists undersized in _____.	<input checked="" type="checkbox"/>	Plumbing rough-in.
	Provide double joists under parallel bearing partitions.	<input checked="" type="checkbox"/>	Plumbing final.
<input checked="" type="checkbox"/>	Provide 1" x 4" let in corner bracing, approved sheathing, or equal.	<input checked="" type="checkbox"/>	Electrical service.
	Show size of headers for openings over 4' wide _____.	<input checked="" type="checkbox"/>	Electrical rough-in.
		<input checked="" type="checkbox"/>	Electrical final
		<input checked="" type="checkbox"/>	Building sewer.
		<input checked="" type="checkbox"/>	HVAC rough-in.
		<input checked="" type="checkbox"/>	Final Building other,
		<input checked="" type="checkbox"/>	<u>BUILDING FRAMING</u>

Additional Corrections. PROVIDE 2 X 8 CEILING JOISTS OVER BEDROOM #1.

PROVIDE EITHER 2 X 8 RAFTERS @ 16" O.C. OR COLAR TIES @ 16" O.C. TO CUT THE SPAN DOWN TO 11'-8" ON THE 15'-0" RAFTERS

SUBMIT 2-COPYS OF THE O.H. DOOR DESIGN. CONNECT BEAMS TO PIERS WITH

The approval of plans and specifications does not permit the violation of any section of the Building Code or other City Ordinance. This addendum is attached to Permit No. 01398 and made a part there-of. DATE APPROVED OR DISAPPROVED 6-26-87 Checked by EH

Plan Examiner.

DATE RECHECKED AND APPROVED \_\_\_\_\_

Checked by \_\_\_\_\_

